LOW CARBON CONTRACTS COMPANY

Electricity Settlements Company

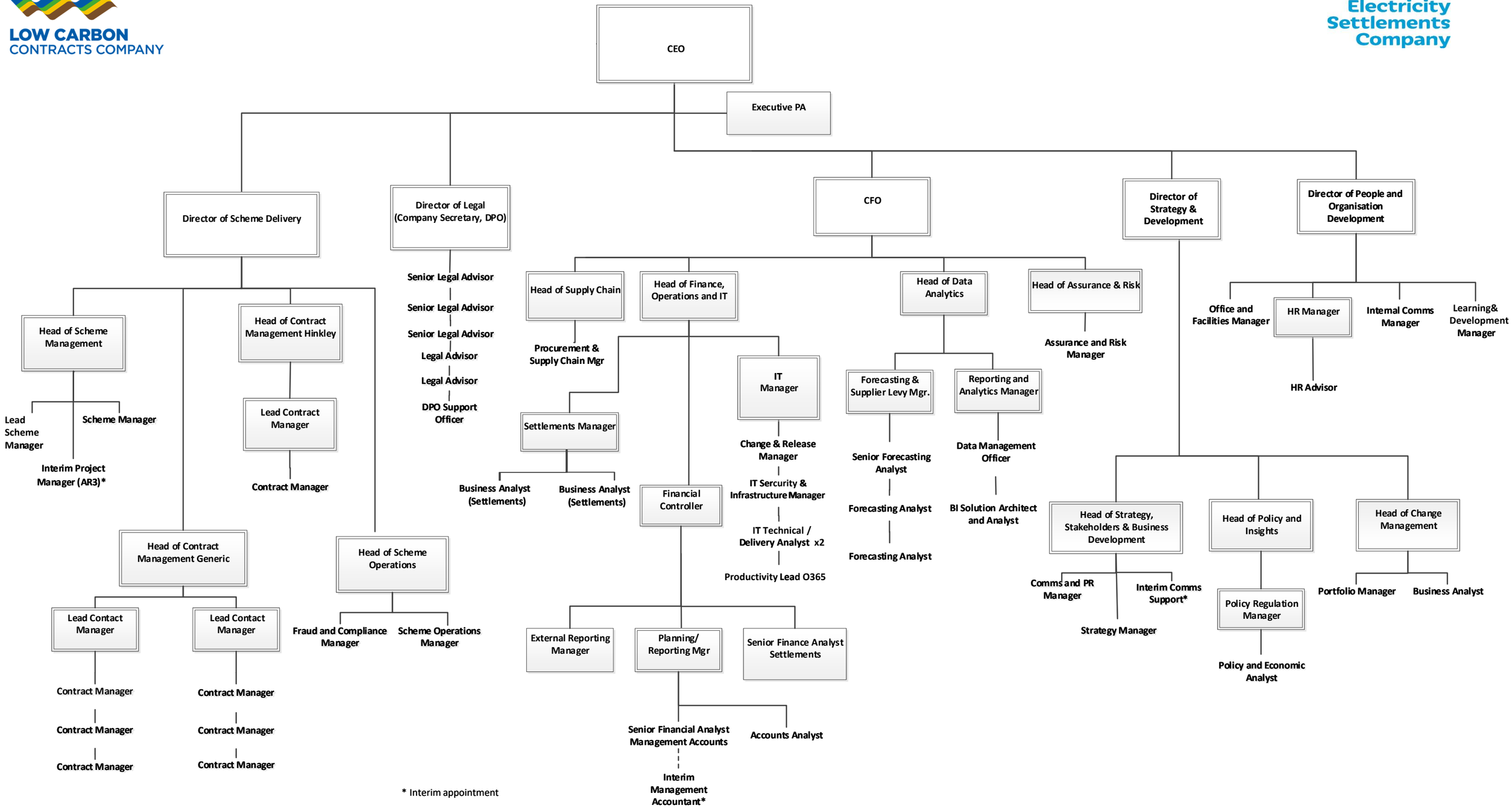

* Interim appointment